

CHESS minister !

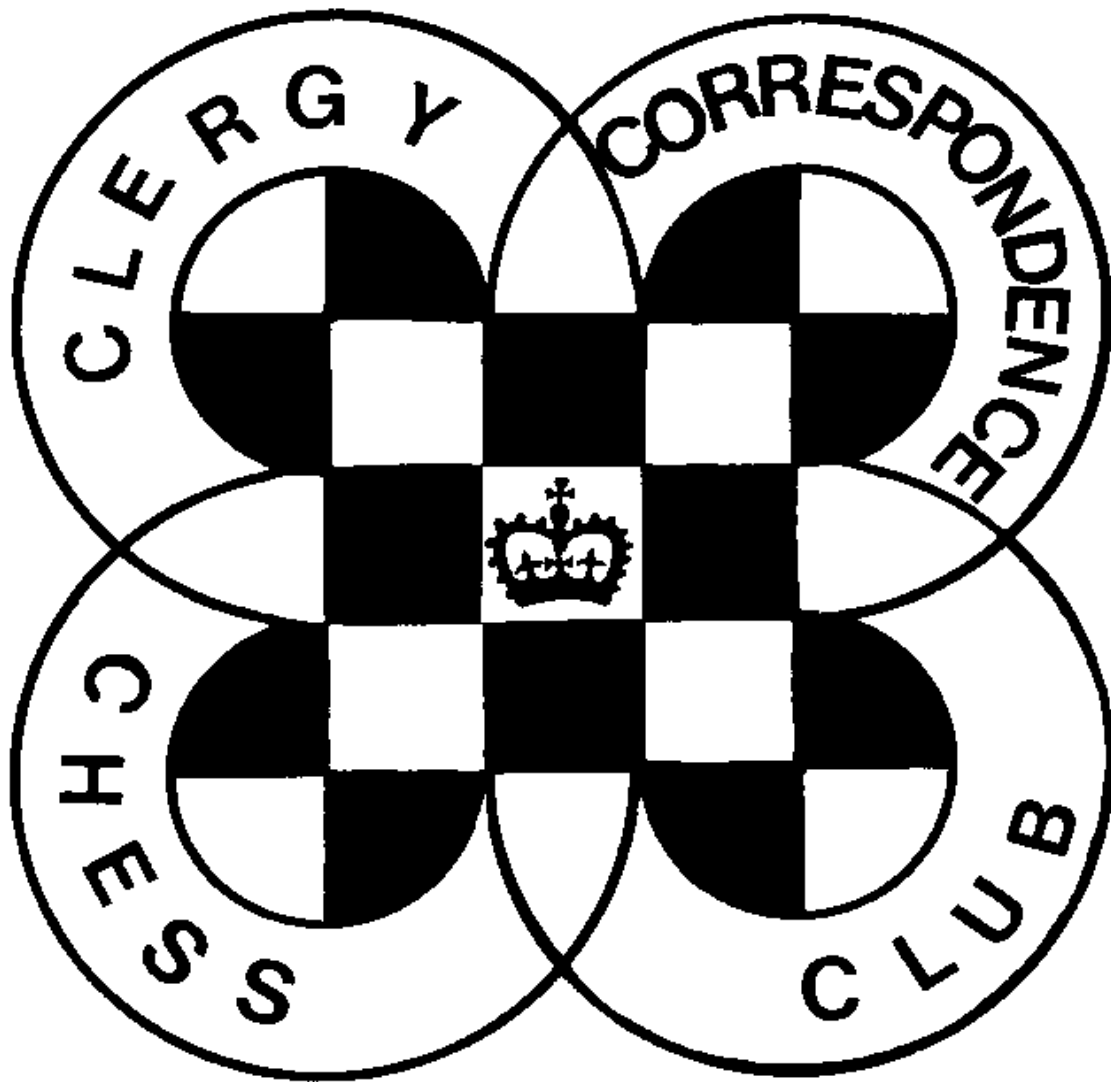

June 2018

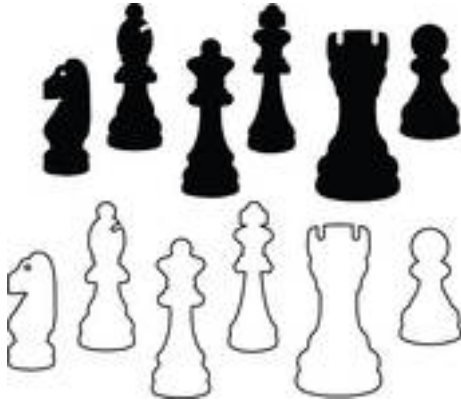

CHESS Minister!

June 2018

END OF SEASON

The current season finishes on 31st July. Please ensure that all results are notified to the Secretary by that date. Failure to do this may result in outstanding games being scored as a loss to both players. Unfinished games can be submitted for adjudication but there is a charge for doing this. Full details of how to submit an adjudication are available from the Secretary on request.

ENTERING FOR NEXT SEASON

If you are presently a League Member and have completed your games this year you will automatically be entered into next season's contest unless you inform the Secretary by 31st July.

If you are a non-League Member, or if you failed to complete your games this season then you must tell the Secretary by 31st July if you wish to play next season.

NEWS OF MEMBERS

Bruce Carlin (Secretary & Div. 2B) has moved. His address is now 44 Frank Lane, DEWSBURY. WF12 0JJ. Phone 01924 511066. I moved on 18th May – if you have written to me since then it should have been forwarded by Royal Mail. If you have phoned I expect you found the number unobtainable, but if the line was still active and you left a message then please contact me again.

Richard Cleaves (Div. 2A) is retiring at the end of July and moving to 20 Morfa Street, BRIDGEND. CF31 1HB. Phone 01656 503404.

RESULTS OF THIS SEASON

If I get a reasonable number of further results I will email an update so that you can see how others in your Division are doing, though you are welcome to contact me if you need this information before perhaps agreeing the result of a game. All results are also posted on our Facebook page as soon as I receive them.

I will email the final results and put them on the web site as soon as they are available. If you can't receive email and don't want to wait until October, send me a stamped address envelope and I will send you a printed copy.

GAMES FOR THE MAGAZINE

Our thanks to those who have sent in games for publication, and to Michael Thistlewood for preparing them for the magazine. Please continue sending in your games, with analysis where possible. Any game score sent will be considered for publication unless you state that you do not want this, as will any game played on the Scheming Mind web server.

SCHEMING MIND STANDARD CHESS LEAGUE

In the last season we finished a creditable 3rd in our Division with 9 points. The winners only scored 12. Congratulations to our Team on this result and best wishes to them as they begin a new campaign. In the first round we currently lead our opponents 2-1, but there is a long way to go.

THE CURRENT SEASON RESULTS AND ADJUDICATIONS

The season ends on 31st July and all results should be sent to the Secretary by that date.

A full table of results received so far is in this magazine. If there are blanks against your name then please get these results to me as soon as possible.

I really do need results in on time if I am to be able to work out the new divisions and get next season started on time. In recent years we have been doing very well in this and your co-operation in getting results in on time has enabled me to get the next season started a little earlier, thus giving us all a little more playing time and so able to get the results in on time and so on. Don't break this virtuous circle now!

If your games are unfinished on 31st July and you cannot agree a result then they must be submitted for adjudication as follows:

BOTH PLAYERS MUST SUBMIT THE FOLLOWING

a. A cheque for £10 for each game to be adjudicated, payable to 'Clergy Correspondence Chess Club'. Your cheque will be returned if your claim is successful.

b. A separate piece of paper stating the **names** of each player and who is black and white. This enables me to award the points and enables the BFCC to ensure that adjudications are sent to an impartial judge. Names should **not** then appear on *c,d,e,f* below.

c. The **full score** of the game to the position reached.

d. A **diagram** of the current position stating which side is to move, whether castling is possible, if a pawn can be taken en passant, or anything else that is not immediately clear from the diagram.

e. Your **claim** - win or draw. You can only be awarded what you claim, nothing more.

f. **Analysis** to support your claim. This is optional but you forfeit your right of appeal if you do not submit any.

You will be notified of the result of your adjudication as soon as I receive it. If you wish to appeal you must do so within seven days, submitting all of *a-f* above again. You can add further analysis at this point if you wish. The fee for an appeal is £10, again refunded if you are successful.

Games will not be accepted for adjudication if they are not submitted correctly. If one player correctly submits an adjudication and his opponent does not then he automatically wins his claim. If neither player submits a valid adjudication then the game is scored as a loss to both players.

**CLERGY CORRESPONDENCE CHESS CLUB
INTERIM RESULTS 2017 / 2018**

| Division 1 | Hu | | Sm | | St | | Ya | | Wi | | Points | % |
|--------------------|----|---|----|---|----|----|----|----|----|----|--------|---|
| Hulme | | | V | V | ½* | | | | | | | |
| Smith | V | V | | | V | V | V | V | V | V | VOID | |
| Stevenson | ½ | | V | V | | | | | 1 | 1* | | |
| Yates | | | V | V | | | | | | | | |
| Williamson | | | V | V | 0 | 0 | | | | | | |
| Division 2A | Lw | | Lx | | Ny | | Cl | | Pa | | Points | % |
| Lowe | | | 0 | | 1 | 1* | 1* | 1 | 1* | 1 | | |
| Loxton | 1* | | | | | | 0 | | | | | |
| Nye | 0 | 0 | | | | | 1 | | ½* | 1 | | |
| Cleaves | 0 | 0 | 1 | | 0 | | | | 0 | 0 | | |
| Partridge | 0 | 0 | | | ½ | 0 | 1 | 1* | | | | |
| Division 2B | Ca | | Ha | | Jy | | Th | | Tu | | Points | % |
| Carlin | | | ½* | | V | V | 1 | 1* | 1 | 1* | | |
| Hall | ½ | | | | V | V | 1 | 1* | | | | |
| Joy | V | V | V | V | | | V | V | V | V | VOID | |
| Thistlewood | 0 | 0 | 0 | 0 | V | V | | | 0 | 1* | | |
| Turnbull | 0 | 0 | | | V | V | 1* | 0 | | | | |

* indicates a game won or drawn with the Black pieces.

These are the results I have at the time of printing this magazine.

Please make sure I have all results by 31st July.

David Nye – David Lowe

[A06]

Div.2A – 2017-2018

1.Nf3 d5 2.d4 Bg4 3.Nbd2 Nc6
4.b3 e6 5.Bb2 Nf6 6.e3 Ne4 7.Be2
Bb4 8.c3 Bxc3 9.Bxc3 Nxc3
10.Qc1 Nxe2 11.Kxe2 Qf6 12.a3
0-0-0 13.Re1 h5 14.Kf1 h4 15.Ng1
g5 16.Ra2 Bf5 17.Qc3 g4

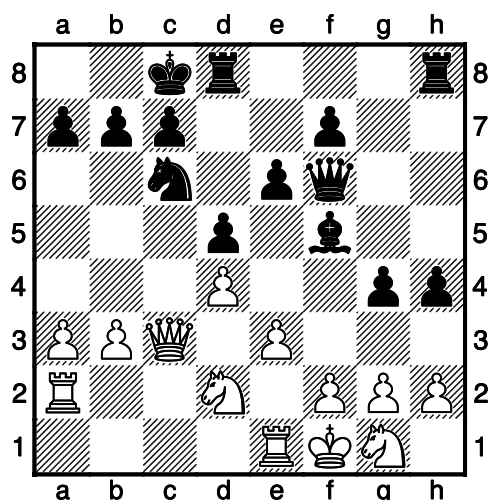

18.f3 Be4 19.Nxe4 dxe4 20.f4 Rd5
21.Ke2 Qg6 22.Rf1 Rhd8 23.Rc2
Kb8 24.Ke1 R8d7 25.Ne2 Qg8
26.Qb2 a6 27.Kd2 e5 28.Rc4 exf4
29.Rxf4 Ne5 30.Rxe4 Nxc4+
31.bxc4 Rf5 32.Nf4 Qg5 33.Kd3
Re7 34.c5 Rxe4 35.Kxe4 Qf6
36.Qb3 Rg5 37.Kd3 Qe7 38.Nd5
Qe6 39.e4 f5 40.e5 f4 41.Kc4 c6

0-1

David Lowe – David Nye

[B31]

Div. 2A 2017-2018

1.e4 c5 2.Nf3 d6 3.Bb5+ Bd7
4.Bxd7+ Nxd7 5.0-0 e5 6.Nc3
Ngf6 7.d3 Be7 8.h3 a6 9.Bg5 Nb6
10.Ne2 0-0 11.Ng3 Nc8 12.Qd2
Kh8 13.c3 Nd7 14.Bxe7 Nxe7
15.d4 f6 16.d5 b5 17.b4 Rc8
18.Rfc1 c4 19.a4 Nb6 20.axb5
axb5 21.Ra5 Qd7

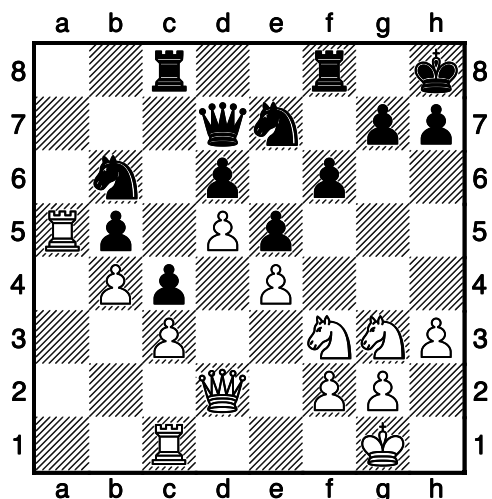

22.Rca1 f5 23.Ng5 f4 24.Nh5 h6
25.Ra7 Qe8 26.Nxg7 Kxg7
27.Ne6+ Kg8 28.Nxf8 Kxf8
29.R1a6 Rb8 30.f3 Kg8 31.Ra5
Na4 32.g4 Ng6 33.R5a6 Qd8
34.Rc6 Rc8 35.Rb7 Nh4 36.Qf2
Ra8 37.Rcc7 Ng6 38.Rg7+ Kf8
39.Rxg6 Nxc3 40.Ra7 Rxa7
41.Qxa7

1-0

**Antony Foster – Bruce
Carlin [D00]**
Friendly

1.d4 d5 2.Nf3 Nf6 3.Bf4 Bf5 4.e3
e6 5.c4 Bxb1 6.Rxb1 Bb4+ 7.Nd2
Ne4 8.Qa4+ Nc6 9.cxd5 Nxd2
10.dxc6 0-0 11.Qxb4 Nxb1
12.cxb7 Rb8 13.Ba6 Qd5 14.0-0
Qxa2 15.Bc4

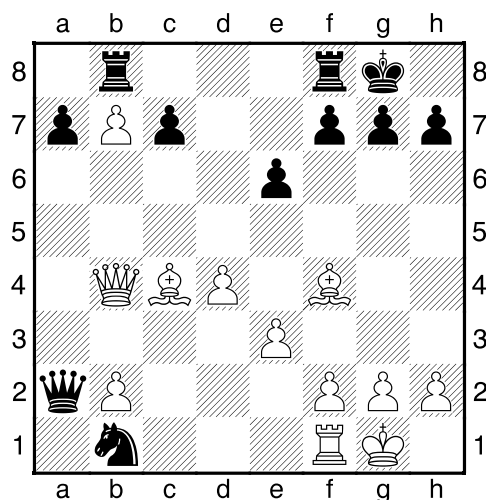

1-0

The game ended here and Antony remarked that it had been quite a violent game, albeit a short one.

Bruce wondered if things might have been different had he played move 9 as he had considered doing, so the game was replayed from that point, though with some discussion taking place, the result should not be considered definitive.

**Antony Foster – Bruce
Carlin [D02]**
Friendly

1.d4 d5 2.Nf3 Nf6 3.Bf4 Bf5 4.e3
e6 5.c4 Bxb1 6.Rxb1 Bb4+ 7.Nd2
Ne4 8.Qa4+ Nc6 9.cxd5 Bxd2+
10.Ke2 Qxd5 11.f3 0-0 12.fxe4
Qxe4 13.Qd1 Bb4 14.Bxc7 Qg4+
15.Kf2 Qf5+ 16.Kg1 Qe4

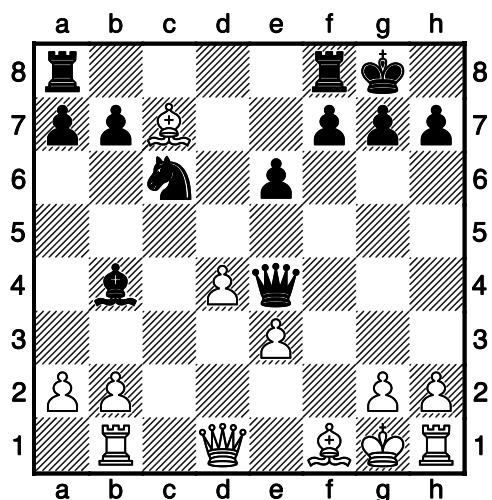

17.Bf4 e5 18.dxe5 Nxe5 19.Qd4
Qxb1 20.Qxb4 Ng6 21.Qxb7 Nxf4
22.exf4 Rfb8 23.Qf3 Qxb2 24.Qf2
Qb6 25.Qxb6 axb6 26.Bc4 b5
27.Bb3 Re8 28.Kf2 Rad8 29.Rd1
Rxd1 30.Bxd1

0-0

Antony Foster – Ian Gowers
[D00]
 Friendly

1.d4 d5 2.Nf3 Nf6 3.e3 a6 4.c4 c6
 5.Nc3 Bg4 6.h3 Bxf3 7.Qxf3 e6
 8.a3 Bd6 9.c5 Bc7 10.Bd3 0-0
 11.0-0 Nbd7 12.b4 b5 13.cxb6
 [Opening the c file]

13...Nxb6 14.Bb2 Qd6 15.g3 Qd7
 16.Rac1 Rfe8

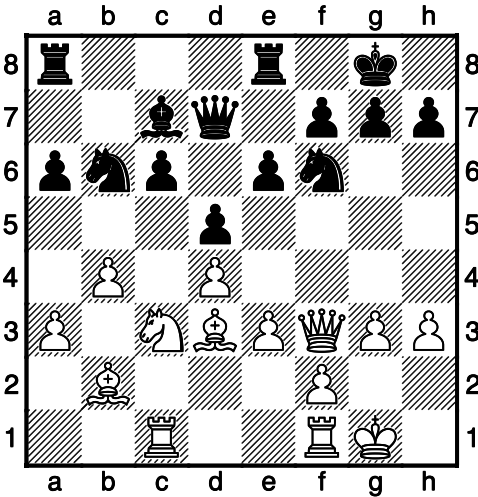

17.h4 e5 18.dxe5 Bxe5 19.Ba1
 Qe6 20.Bf5 Qe7 21.Rfd1 Rad8
 22.Bd3 Ra8 23.Ne2 Bxa1 24.Rxa1
 Qd7 25.Nd4 Ne4 26.Rac1 Na4
 [The Knights come into attack but
 White's Bishop is stronger]

27.Nxc6 Nac3 28.Bxe4 Qxc6
 29.Bxd5

1-0

M. Thistlewood – Other [A03]
 Whitaker Cup v. Ulverston 2017

1.f4 d5 2.Nf3 Nc6 3.e3 Bg4 4.Be2
 e5 5.0-0 Nf6 6.Nxe5 Nxe5 7.fxe5
 Bxe2 8.Qxe2 Ne4 9.d4 Be7
 10.Nd2 0-0 11.Nxe4 dxe4 12.c4
 c6 13.c5 f6 14.exf6 Bxf6 15.Bd2
 Qd5 16.Be1 Rae8 17.Bg3 b6
 18.b4 Bxd4 19.Rxf8+ Rxf8

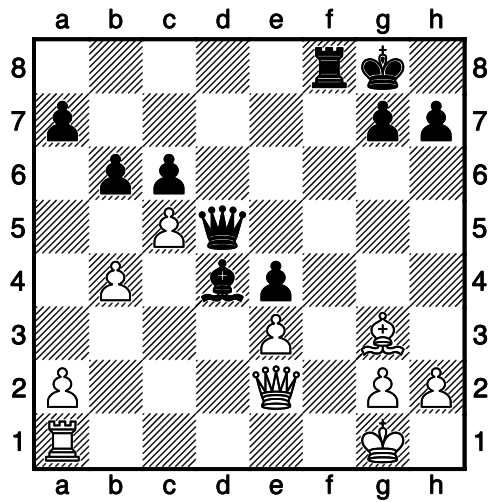

20.Rf1 Bxe3+ 21.Qxe3 Rf6
 22.Rxf6 gxf6 23.a3 Qd1+ 24.Qe1
 Qd5 25.cxb6 axb6 26.Bf4 c5
 27.Qc3 Kf7 28.Kf2 c4 29.a4 Ke6
 30.g3 Qd3 31.Qxd3 exd3 32.Ke3
 Kd5 33.h4 h5 34.a5 bxa5 35.bxa5
 Kc5 36.a6 Kb6 37.a7 Kxa7
 38.Kd4 Kb6 39.Kxc4 Kc6 40.Kxd3
 Kd5 41.Ke3 f5 42.Bg5 Ke5 43.Kf3
 Kd4 44.Kf4

1-0

I rarely win a game these days
 so this was a nice win which
 helped the team to the next
 round

CLERGY CORRESPONDENCE CHESS CLUB

(Affiliated to the English Federation for Correspondence Chess)

www.efcchess.org.uk/cccc



President : The Revd. Canon Tim Partridge, ☎ 01993 864926
54 Thorney Leys,
WITNEY. OX28 5LS. Email: tim.partridge39@tiscali.co.uk

Treasurer : The Revd. Charles Mason, ☎ 0118 934 1054
The Parsonage, School Road,
Waltham St. Lawrence,
READING. RG10 0NU. Email: revdcom@btinternet.com

Secretary: The Revd. Bruce Carlin ☎ 01924 511066
44 Frank Lane,
DEWSBURY. WF12 0JJ. Email: brucecarlin@cooptel.net

Life Members

| | | | |
|---------------|--------------|------------------|-----------------|
| W. Alexander | T.R. Fisher | D.C. Nye | S. Whitmore |
| L. Battye | A.J. Foster | T.R. Partridge | M.J. Williamson |
| D. Boddy | J. Garton | B.E. Shephard | A. Yates |
| D. Brown | S. Hall | M. Smith | |
| W.P.B. Carlin | D.S.H. Hulme | B. Stevenson | |
| R. Cleaves | M. Joy | M.J. Thistlewood | |
| H. Costello | J.S. Loxton | P.T. Waterfield | |

Subscriptions

Life membership £ 75.50
Annual membership £ 6.00

Current Membership Year : October 2017 to September 2018

Under the terms of the Data Protection Act we are exempt from registering providing members are aware of, and do not object to, the use of computers in the keeping of membership records. The Secretary holds members' name, address, phone number, fax and email addresses where provided, their CCCC division, and membership of any team, and the Treasurer holds members' subscription records.